

# COHILLS®

Building Specialties, Inc.

Below each color chip appear the color name, color code and dosage rate per one 94-lb sack of cement.



**Base Gray**  
Color Cement



**Old Rose**  
0.75 LBS of 11

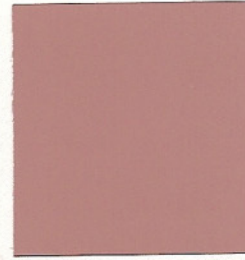

**Berry Hill**  
1.5 LBS of 11

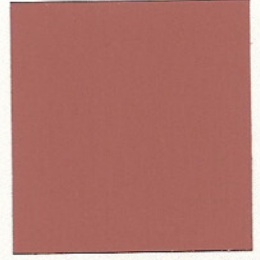

**Georgia Brick**  
3 LBS of 11



**Canvas Tan**  
0.5 LBS of 60



**Ridgeback Brown**  
1 LB of 60



**Rose Clay**  
2 LBS of 60



**Malibu Taupe**  
2 LBS of 67

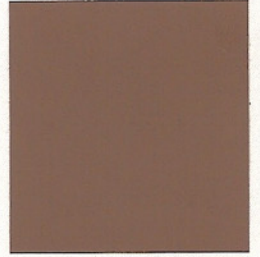

**Java Brown**  
4 LBS of 67



**Windrift**  
1 LB of 30



**Cattail Brown**  
2 LBS of 30



**Tan**  
5 LBS of 2704



**Berry Mauve**  
2 LBS of 13

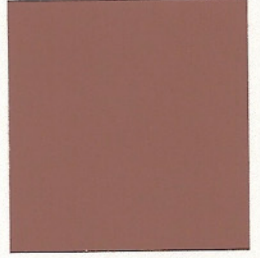

**Rosewood**  
4 LBS of 13



**Cappuccino Cream**  
2.5 LBS of 61



**Nuss Brown**  
5 LBS of 61



**Chocolate**  
5 LBS of 663



**Natural Brown**  
3 LBS of 6082

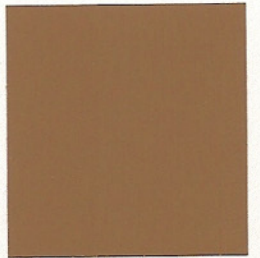

**Tumbleweed**  
5 LBS of 6082

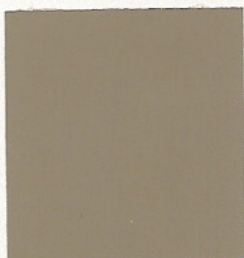

**River Slate**  
3 LBS of 36

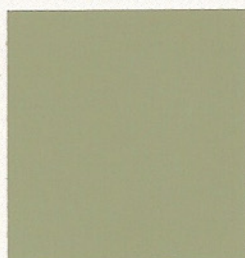

**Soft Green**  
3 LBS of 53



**Boulder**  
1 LB of 86



**Granite Rock**  
0.5 LBS of 80

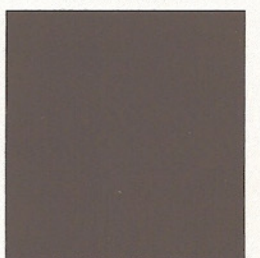

**Charcoal Gray**  
1 LB of 80

Applications & Uses: Driveways ... Walkways ... Patios ... Precast ... Tilt Ups ... Pool Decks ...  
Tennis Courts ... Shotcrete ... Golf Cart Paths ... Floors ... Mortar ... Countertops

**CORPORATE OFFICE:**

3825 E. Anne Street  
Phoenix, AZ 85040  
Phone: 602-266-0462  
Fax: 602-470-1836

**EAST VALLEY LOCATION:**

4874 S. Warner Drive  
Apache Junction, AZ 85220  
Phone: 480-288-8400  
Fax: 480-288-5705

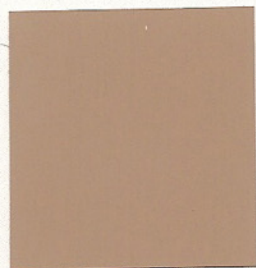

**River Sand**  
0.75 LB of 52

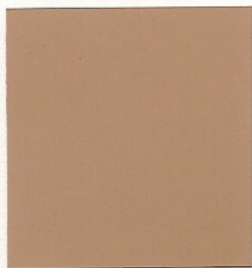

**Oatmeal Buff**  
1.5 LBS of 52

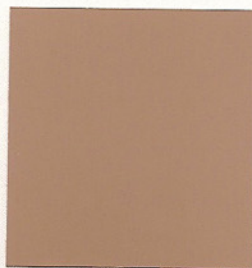

**Liberty Tan**  
1 LB of 50



**Golden Beige**  
2 LBS of 50

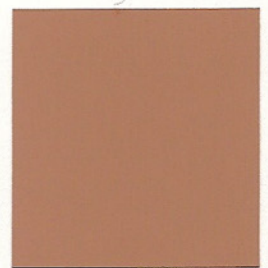

**Pueblo Gold**  
3 LBS of 50

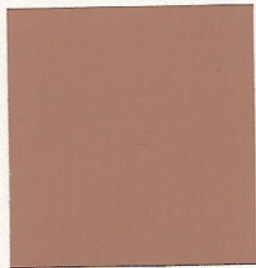

**Amber Rose**  
1 LB of 16



**Sun Bronze**  
2 LBS of 16

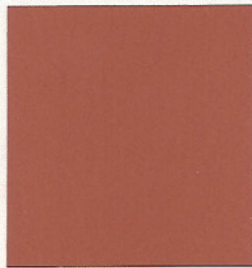

**Salsa Red**  
4 LBS of 16



**Rose Tone**  
2 LBS of 6029

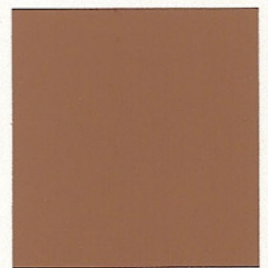

**Timberwood**  
5 LBS of 6029



**Canyon Beige**  
2 LBS of 600

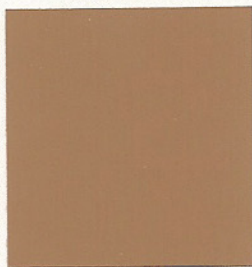

**Western Wheat**  
1.5 LBS of 58



**Nutmeg**  
1 LB of 34



**Copper Clay**  
2 LBS of 34



**Firebrick**  
4 LBS of 34

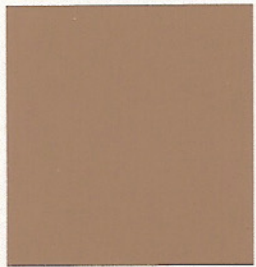

**Antler Tan**  
5 LBS of 6478F

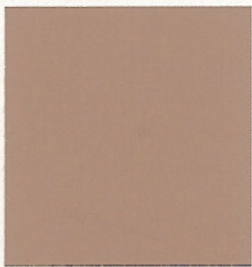

**Sand Beige**  
1 LB of 64



**Cocoa Milk**  
2 LBS of 64



**Rich Earth**  
3 LBS of 64

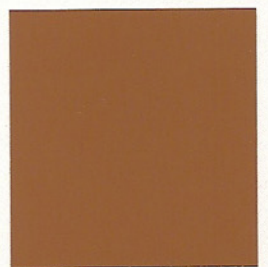

**Desert Brown**  
5 LBS of 64

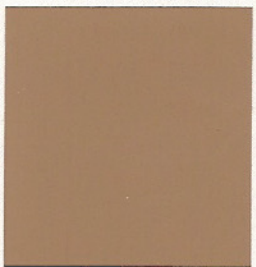

**Toasted Almond**  
2.5 LBS of 68



**Mocha Caramel**  
5 LBS of 68

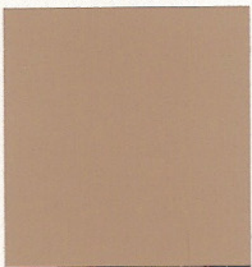

**Buckskin**  
1 LB of 54



**Natural Honey**  
2 LBS of 54

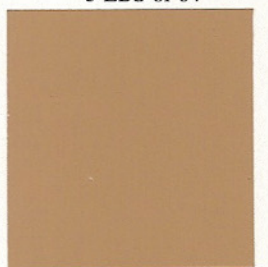

**Sonoma Gold**  
3 LBS of 54

NOTE: The color samples shown are approximate and represent as closely as possible the appearance of COHILL®S Color in INTEGRALLY COLORED CONCRETE.